THE HAZEL GREEN HERALD.

Established March 4, 1885. Made Famous in the Story of "Jonathan and His Continent," by Max O'Rell.

SPENCER COOPER, Owner and Editor.

"The Oldest, Most Popular, Most Widely Circulated and Most Quoted Paper in the Kentucky Mountains."

$1.00 a Year in Advance.

TWENTY-FOURTH YEAR. HAZEL GREEN, WOLFE COUNTY, KENTUCKY, THURSDAY, JUNE 18, 1909. NUMBER 51.

Lexington and Eastern Railway.

Time Table in Effect June 21, 1908.

WEST BOUND.

STATIONS	No. 1. Daily, ex. Sunday.	No. 3. Daily and Sunday.	No. 5 Sunday only.
	A.M. Lve.	P.M. Lve	A.M. Lve.
Jackson	6 10 am	2 20 pm	7:00 am
O&K Junct...	6 15 pm	2 25 pm	7:05 am
Beattyv'e Jc	7 07 am	3 20 pm	7:54 am
Torrent.....	7 30 am	3 41 pm	8:15 am
Nat. Bridge	7 45 am	3 56 pm	8:26 am
Campton J'n	7 48 am	3 57 pm	8:28 am
Stanton	8 15 am	4 26 pm	8:54 am
Clay City.....	8 25 am	4.35 pm	9:02 am
L. & E Junc'n	9 00 am	5 07 pm	10:03 am
Winchester..	9 12 am	5 20 pm	10:12 am
Lex'ton ...ar	9 55 am	6 05 pm	10.25 am

EAST BOUND.

No. 2, Daily ex. Sunday.	Miles.	STATIONS.	Miles.	No. 4. Daily and Sunday.
P.M. Lve.				A.M. Lve
2 25 pm	0	....Lexington.....	0	7 35 am
2 38 pm	20	...Winchester.....	20	8 13 am
2 48 pm		L&E Junction.....		8 26 pm
3 50 pm	40	.....Clay City.....	40	9 02 am
3 58 pm	44	.....Stanton.....	44	9 10 am
4 30 pm		Campton Junt'n		9 38 pm
4 35 pm	57	...Nat. Bridge...	57	9 43 am
4 47 pm	62	.....Torrent	62	9 56 am
5 10 pm	70	...Beattyv'eJc...	70	10 17 am
6 05 pm	90	...O&K June'n...	90	11 15 am
6 10 pm	94	.....Jackson.....	94	11 20 am

CONNECTIONS.

L. & E. JUNCTION—Trains Nos. 1 and will make connection with the C. & O. Ry for Mt. Sterling.

CAMPTON JUNCTION—Trains Nos. 1, 2, 3 and 4 connect with the Mountain Central Ry. for Pine Ridge and Campton.

BEATTYVILLE JUNCTION.—Trains No. 2 will make connection at Beattyville Junc. with the L. and A. Railway for passengers to and from Beattyville.

O. & K. JUNCTION—Trains Nos. 3 and 4 connect with the O. & K. Railway for local stations on the O. & K. Railway.

W. A. McDOWELL, General Manager
CHAS. SCOTT, Gen. Pass. Agent.

Ohio & Kentucky Railway

Time Table, May 21, 1905.

WEST BOUND.

No. 33. Daily, ex. Sunday.	Miles.	STATIONS.	Miles.	No. 21. Daily, ex. Sunday.
P.M. ARR.	0		27	P.M. ARR.
5 20	6	...Cannel City...	22	12 55
4 55	11	....Helechawa ...	20	12 19
4 45	13	.....Lee City.....	13	12 13
4 05	20	.....Hampton.....	11	11 51
3 52	22	.....Wilhurst.....	6	11 44
3 10	27	O&K Junction..	0	11 15
3 00		.....Jackson.....		11 05

EAST BOUND.

No. 34 Daily, ex. Sunday.	Miles.	STATIONS.	Miles.	No. 22. Daily, ex Sunday.
A.M. LVE.				P. M. LVE
7 10	27	...Cannel City...	0	1 00
7 33	21	....Helechawa....	6	1 17
7 45	19	.....Lee City.....	11	1 23
8 24	13	.....Hampton.....	13	1 44
8 37	10	.....Wilhurst.....	20	1 51
9 25	1	.O&K Junction.	22	2 25
9 30	0	.....Jackson.....	27	2 30

Nos. 21 and 22 will make close connection at O. & K. Junction with Nos. 3 and 4 for points on the Lexington and Eastern Railway.

M. L. CONLEY, Superintendent

Mountain Central Railroad

No. 1 DEPART		No 2 ARRIVE
6:00 a m	Campton	11:30 a m
2:00 p m	Campton	6:00 p m

No. 2 ARRIVE		No. 1 DEPART
7:30 am	Camp'n Junc.	10:05 am
3:30 pm	Camp'n Junc.	4:40 pm

The Mountain Central makes connection with all L. & E. passenger trains.

B. F. BOLING, UNDERTAKER

CAMPTON, KY.,

INFORMS the citizens of Wolfe and the adjoining counties that he carries a line of Coffins, Caskets, Burial Clothes and everything necessary to put away the dead in decent style.

Special caskets supplied on 24 hours' notice—finest made, if ordered.

Teams and hacks furnished funerals.

Also can fill orders for tombstones, &c.

SEWELL C. ROSE,

Notary Public,

STILLWATER, KY..

Offers his professional services to citizens of Wolfe county, and solicits the patronage of all who may have legal papers to execute. Office at his residence on Stillwater.

COUNTY NEWS.

Local Items of general interest to a majority of our readers, especially distant friends.

TO CORRESPONDENTS.—Mail your items early so they will reach our office not later than Tuesday morning—Monday if possible. News received after that will not be published unless of unusual importance. Advertise no one's business, and write on one side of the paper only.

LANDSAW.

Rev. "Hen" Taylor preached at Landsaw schoolhouse Saturday and Sunday.

E. T. Kash went to Maytown Sunday to see his sister, Mrs. Rebecca Richie, returning Monday.

There seems to be great interest in the drilling of an oil well on Jeff Brewer's farm, more so than usual.

Ollie Swango, who has been at Frozen for some time, came over home last of the week, returning Sunday.

Hon. J. M. Tester has returned from Jackson, and is now "fighting the weeds." He says they are very annoying.

Robert Tackett, who has been in Wisconsin for some time, was at his old place—firing the mill at Kash's Saturday.

James Little and Charley McGuire, of Maytown, received the hogs last week that they had contracted of E. T. Kash.

Jeff Johnson, a merchant of Malaga, went to Lee county last week on business and to see his father, returning Monday.

The little child of George Hollon fell from a rocking chair last week, and died from the effects of the fall and was buried Sunday.

"Jolly" John Pieratt, of Winchester, made this place a visit last week selling harness and saddles. He is the same "Jolly John."

The farmers in this section are awfully distressed about the rain, but they are plowing right on all the same; crops are looking well.

Quite a number of applicants for schools in this section, in fact, when you see anyone pass, no use of asking who, but just say looking for a school.

A. C. Kash, of Campton, came over first of week to his farm, and returned home next morning with a load of sweets, having robbed his bees the night before.

Jim Taulbee and family, Newt Lacy, Mrs. Jesse Oldfield and Anna Belle Blankenship, all of Morgan county, visited John Taulbee and family, of this place, Sunday.

K. Morton Halsey and Harrison Burchfield made a flying trip to Campton Saturday, but we have not found out yet whether Mort went on business with the county court clerk or not.

June 14. ANON.

Women Who Are Envied.

Those attractive women who are lovely in face, form and temper are the envy of many, who might be like them. A weak, sickly woman will be nervous and irritable. Constipation or kidney poisons show in pimples, blotches, skin eruptions and a wretched complexion. For all such, Electric Bitters work wonders. They regulate stomach, liver and kidneys, purify the blood; give strong nerves, bright eyes, pure breath, smooth, velvety skin, lovely complexion. Many charming women owe their health and beauty to them. 50c at all dealers.

ROSE FORK.

Bee Rose visited here Friday.

John D. Davis went to Jackson Sunday.

Mrs. C. F. Cecil went to Rose Fork Friday.

Mrs. E. H. Lewis is on the sick list at this writing.

H. E. Oney transacted some business at this place Friday.

Miss Bertie Rose, of Lee City, visited relatives here Friday.

Dr. Hurst reports the birth of a girl to the wife of Jim Oliver.

Green Nickell and Renzo Howard left for Salyersville Sunday.

Charlie Rose, accompanied by his wife, left for Adel Thursday to look after his store affairs.

Miss Pearl Ross, of Mize, who has been visiting in this vicinity for two weeks, left for her home Saturday.

Those who visited Mrs. A. A. Duff during her recent illness were Mesdames C. F. Garinger, Effie Bryant, W. E. Back, G. C. Allen and Job Morison.

Mrs. A. A. Duff, who has been confined to her bed for the past three months and who was recently operated on by Drs. Swango and Hurst, is convalescing nicely and has so far recovered that her mother, Mrs. E. B. Oney, left for her home last week.

June 14. MAE.

A Thrilling Rescue.

How Bert R. Lean, of Cheny, Wash., was saved from a frightful death is a story to thrill the world. "A hard cold," he writes, "brought on a desperate lung trouble that baffled an expert doctor here. Then I paid $10 to $15 a visit to a lung specialist in Spokane, who did not help me. Then I went to California, but without benefit. At last I used Dr. King's New Discovery, which completely cured me and now I am as well as ever." For lung trouble, bronchitis, cough and colds, asthma, croup and whooping cough it's supreme. 50c and $1.00. Trial bottle free. Guaranteed by all dealers.

SANDFIELD.

John Osborn, of Menifee, was a guest of Miss Cordie Oldfield Sunday.

Rev. Bascom Ragan preached an interesting sermon at Sandfield Sunday.

Mesdames Alice Creech and Julia Jackson were guests of Mrs. A. J. Catron Sunday.

Miss Nettie Cox, of Belva, Okla., visited friends and relatives at Campton last week.

Revs. Bascom Ragan and John Wilson were guests of O. W. McNabb Saturday night.

Farmers in this section are getting behind with their work on account of so much rain.

A number of young folks were entertained at the home of Nancy Catron Saturday night and Sunday.

Miss Roxie Murphy, of Grassy creek, was a guest of her sister, Mrs. Will Hollon, Saturday and Sunday.

Misses Norce and Augie Wills, Courtney Stamper and James Brown were guests of Nannie Stamper Sunday.

Mr. and Mrs. Arlie Cecil, Mrs. Maggie Jackson, Misses Ethel Cecil and May Pack were guests of J. B. McNabb Saturday night.

The writer has been informed that Harry Gardner, the colored preacher, will preach at Sandfield first Saturday night and Sunday in August. Everybody invited.

June 14. GLENDORA.

Trouble Makers Ousted.

When a sufferer from stomach trouble takes Dr. King's New Life Pills he's mighty glad to see dyspepsia and indigestion fly, but more he's tickled over his new, fine appetite, strong nerves, healthy vigor, all because stomach, liver and kidneys now work right. 25c at all dealers.

STILLWATER.

George W. Sally, wife and grandson visited the writer Sunday.

D. B. Tyra and wife attended church on Devils creek Sunday.

There were two revenue men in this section last week looking after Uncle Sam's interest.

Farmers are getting awfully behind with their farm work, owing to the wet weather.

Misses Estella Edwards and Laura Beasley were visiting relatives on this creek Sunday.

W. S. Brewer and William Foreman, of this place, went to Campton yesterday, returning the same evening.

Supt. J. H. Fowler, of Salt Lick, is drilling a hole on the Jeff Brewer farm here, using a Star rig.

Mrs. Geneva Brown and little daughter, Ola, and Miss Ninnie Brewer attended church at Stillwater bridge Sunday.

W. S. Reeves and William Foreman are the drillers that will put down a hole on the Brewer farm, and Clarke Reeves and Charley Lafewer will do the tool dressing.

J. H. Fowler, superintendent of the New Domain Oil & Gas Co., left Friday afternoon for his home at Salt Lick, going by the way of Campton, Winchester and Mt. Sterling, and after visiting the oil fields at Ragland, he will return here in a few days.

June 14. DOMINGO.

Could Not Be Better.

No one has ever made a salve, ointment, lotion or balm to compare with Bucklen's Arnica Salve. It's the one perfect healer of cuts, corns, burns, bruises, sores, scalds, boils, ulcers, eczema, salt rheum. For sore eyes, cold sores, chapped hands it's supreme. Infallible for piles. Only 25c at all dealers.

TOLIVER.

J. W. Cox and family were guests at Peter Will's Sunday.

Farmers are behind with their crops on account of so much rain.

Quite a crowd attended the quarterly meeting at Sandfield last Sunday,

Misses Nora and Angeline Wills were guests of Nannie Stamper Sunday,

Miss Mallie Byrd was a guest of her sister, Mrs. James Cox, Saturday night.

Misses Etta Sweeney, Lula and Lida Tutt were guests of Frances James Sunday.

Reece Cox went to Stillwater Sunday. Wonder what could be the attraction ?.

Misses Nettie and Juda Cox and Ella Center were guests of O. W. McNabb and family one night recently.

Rev. J. F. Wilson and wife, Rachel Spradling and Rev. Hardeman took dinner with A. B. Landrum Sunday.

John Childers, of Gillmore, was a guest of Henry Haddix Saturday night, but we think Miss Aquilla was the attraction.

Marion Center attended the quarterly meeting at Sandfield Sunday and was accompanied home by Miss Nancy Catron.

Misses Nettie Cox and Emma Landrum; Messrs. Roy McNabb, Courtney Stamper, Jack Cox and Cleve. Phillips were guests of Miss Annie Belle Landrum Sunday evening.

June 14. SNOWDROP.

CASTORIA

For Infants and Children.

The Kind You Have Always Bought

Bears the Signature of Chas. H. Fletcher

TRENT.

David Coldiron was visiting on Stillwater Sunday.

Sewell C. Rose, of Stillwater, passed through this section Monday.

Mrs. J. H. Barker was visiting her father, S. M. Tyler, one day recently.

Mrs. Geneva Brown made a business trip to Hazel Green one day last week.

There will be church at this place the third Saturday and Sunday in this month.

Miss Stella Edwards, of this place, is visiting her uncle, S. C. Rose, of Stillwater, this week.

Misses Nannie and Dorcas Barker were visiting their brother at Consolation Saturday and Sunday.

Mrs. and Mrs. Kelly Sally, of Lacy creek, were guests of the latter's parents, Dayid Pennington and wife, Saturday night and Sunday.

David Coldiron, Enard Trent and James Brown were seen going toward Lacy creek Sunday evening. Wonder what's the attraction over there ?.

June 14. SUNFLOWER.

CANNEL CITY.

Bro. Simms has been holding a series of meetings at this place.

Bro. Bicknell filled his usual appointment at this place Sunday.

Mr. Watters, mailing clerk on the O. & K. R. R., has gone to visit his friends at Louisville.

The children of the Sunday school at this place presented an excellent program Sunday evening.

Cleveland Stacy, former night watch, has resigned his place here and is now working at a mill on Grassy.

Miss Florence Vaughn, who has been away attending school, has returned and will spend vacation at her home.

W. M. Faulkner, master mechanic, and family have gone for an extended visit to their old home in Virginia.

Miss Myrtle Campbell, former student of H. G. A., has been the guest of her friend, Mrs. Charlie Byrd, the past week.

Loraine O'Roark, who has been attending school at Lexington, returned Saturday, and will spend vacation with his parents, at this place.

Miss Lulu Howard and Thomas Gipson were married Saturday night at the home of the bride. It is reported that they will board during the summer at Mrs. Benton's.

June 14. ETHEL.

HOW'S THIS?

We offer One Hundred Dollars Reward for any case of Catarrh that can not be cured by Hall's Catarrh Cure.

F. J. CHENEY & CO., Toledo, O.

We, the undersigned, have known F. J. Cheney for the last 15 years, and believe him perfectly honorable in all business transactions and financially able to carry out any obligations made by his firm.

WALDING, KINNAN & MARVIN, Wholesale Druggists, Toledo, O.

Hall's Catarrh Cure is taken internally, acting directly upon the blood and mucous surfaces of the system. Testimonials sent free. Price 75 cents per bottle. Sold by Druggists.

Take Hall's Family Pills for constipation

INSKO.

Dutch Bailey made a business trip to Cannel City one day recently.

Clay Wilson, of Neola, was in this vicinity recently buying cattle.

Rev. William Lindon went to Cannel City the other day on business.

Rev. Leborn Lykins, a Baptist minister of Malone, preached here Sunday.

Kelson Risner sold a milch cow a few days since to Sherman Freeman for $27.50.

Rev. Wm Lindon lost a fine horse last week, which he had recently purchased for $160.

H. P. Davis bought a milch cow a few days ago from Henry Rose, of Lee City for $27.50.

John Strickland bought a horse the other day from Rev. F. P. Wilson, of Neola, for $175.

J. C. Bailey bought a milch cow last week from Sherman Freeman, of Belknap, for $25.

Miss Lona Minix visited her parents, Mr. and Mrs. Richard Minix, near Salyersville, Sunday.

June 14. NAT.

PINE BLUFF.

We have had some excellent rains recently.

Walter Henry passed through Pine Bluff recently.

Miss Ada Henry was visiting in The Flatwoods recently.

W. R. Campbell was here recently visiting old friends.

Miss Demurse Ayers made a trip to Goodwins Chapel Friday.

Jessie Roe returned from Middletown, Ohio, one day last week.

Green B. Cox was the guest of his father, Harrison Cox, Sunday.

James Yocum and Asa Murphy were in this section buying sheep recently.

Mrs. Nannie Cox made a flying trip to Goodwins Chapel last Friday evening.

Misses Allie and Emma Henry made a short visit to The Flatwoods last Thursday.

Little Jacob Oldham and Carrie Annie Cox spent Friday evening with their grandparents.

June 14. UNCLE ZIP.

Kentucky Makes Progress in Forest Preservation.

Kentucky, which is one of the chief hardwood producing states in the union, and the first state in the production of yellow poplar, is making good progress in the movement for the preservation of its forests. In 1906 the legislature enacted the law providing for the State Board of Agriculture, Forestry and Immigration. During the following winter the board asked for and received the co-operation of the United States Forest Service in a study of the forest conditions of the state. This work was begun two years ago and an examination of half the area of forest land in the state has been completed. The result of the first year's work, covering the eleven most eastern counties of the state, is published in the Kentucky Handbook, 1906-1907. The second report, now in the hands of the State Board of Agriculture, covers forty-eight counties, largely in the coal mining regions of the state. When this investigation is completed Kentucky will have an excellent inventory of its lumber resources.

The manner in the forestry problem has been approached indicates that the people of the state realize that the ultimate solution of the impending timber scarcity must, for the farmer, depend largely on how he handles his individual timber resources, and that there is no better way than for him to consider the woodlot as a bank account, using the interest which is constantly accruing, but leaving the capital undiminished. Much educational work, however, will be needed to secure this desirable end.

The second report of the Forest Service suggest a forest law, and among its most important features is a provision for the appointment of a State Forester. The wisdom of this is evident since only by the appointment of a state forester can work in co-operation with the Forest Service be maintained and carried to a successful conclusion. Until such time, however, as the state of Kentucky is ready to assume the management of its own forest problems, the national service is willing and anxious to co-operate in every way possible for the furtherance of forestry among private owners in Kentucky. In the co-operative investigation of forest resources now in progress, the government spent over $4,000 to duplicate a similar amount appropriated by the state.

Kentucky has always been rich in forest resources, but like many other states has reached the point where the timber will hereafter be produced on a continually decreasing scale, and it is necessary to protect and use carefully the forests which remain.

In 1899 Kentucky cut 734,000,000 board feet of hardwood lumber. In 1907 the cut was 854,908,000 board feet, an increase of only sixteen per cent in the past nine years. In the same period the cut of yellow poplar has fallen off over twenty-four per cent. During the same time the prices of lumber at the mill have advanced on an average of sixty-five per cent, and the demand has increased accordingly.

For the Information and Guidance of the Manufacturers of and Dealers in Bleached Flour and Others Concerned.

Flour bleached with oxides of nitrogen has been made the subject of careful investigation by the United States Department of Agriculture and by the State Food Departments as well. After a public hearing by the United States Department of Agriculture, in November, 1908, it was the unanimous opinion of the Secretary of Agriculture and the Board of Food and Drug Inspection that flour bleached with nitrogen peroxide is an adulterated product under the Foods and Drugs Act of June 30, 1906. As oxides of nitrogen are retained in the flour by this process of bleaching, flour so bleached is an adulterated product under Paragraph 5 of Section 4 of the Kentucky Food and Drug Law in that "it contains added poisonous ingredients which may render such articles injurious to health." This Department holds, therefore, that the sale of flour bleached with oxides of nitrogen is in violation of the Kentucky Food and Drug Law.

M. A. SCOVELL,
Dir. Ky. Agri. Ex. Station.

THE HERALD.

SPENCER COOPER . . . Editor.

HAZEL GREEN KY.

THURSDAY, June 18, : 1909.

WOLFE COUNTY COURT DIRECTORY

WOLFE CIRCUIT COURT.

JAMES P. ADAMS, Judge.
KELLY KASH, Commonwealth's Attorney.
I. R. HOLLON, Clerk.
Meets third Monday in January, first Monday in May, third Monday in September.

WOLFE COUNTY COURT.

G. T. CENTER, Judge.
G. B. STAMPER, County Attorney.
ROBERT L. CARROLL, Clerk.
Meets first Monday in each month.

WOLFE FISCAL COURT.

Meets first Tuesday in April, first Tuesday in October.

MAGISTRATES COURTS.

District No. 1—C. M. Fallen; third Friday in March, June, September and December.
District No. 2—Robert Brooks; fourth Friday in February, May, August and November.
District No. 3—S. F. Allen; second Friday in February, May, August and November.
District No. 4—P. R. Legg; first Friday in March, May, August and November.
District No. 5—T. C. Hollon; second Friday in March, June, September and December.
District No. 6—Roy Hurst. third Friday in February, May, August and November.
District No. 7—B. T. Helton; fourth Friday in March, June, September and December.
District No. 8—J. M. Lovelace; first Friday in February, May, August and November.

DEMOCRATIC TICKET.

WOLFE COUNTY.

For County Judge—W. B. DUFF.
For County Court Clerk—F. L. CARROLL.
For Circuit Court Clerk—J. C. LINDON.
For Sheriff—GEORGE W. SALLEY.
For County Attorney—S. G. SAMPLE.
For Assessor—J. T. CENTER.
For Jailer—J. C. F. LITTLE.
For Co. Superintendent—J. W. TAULBEE.
For Surveyor—E. . . CREECH.
For Coroner—J. FRANK SAMPLE.

MORGAN COUNTY.

For Circuit Judge, 32nd District—J. B. HANNAH
For Commonwealth's Attorney, 32nd District.....JOHN M. WAUGH
For County Judge.....I. C. FERGUSON
For County Attorney.....J. P. HANEY
For County Clerk.....J. H. SEBASTIAN
For Superintendent.....T. N. BARKER
For Circuit Clerk.....R. M. OAKLEY
For Sheriff.....H. B. BROWN
For Jailer.....H. C. COMBS
For Assessor.....WHIT KEMPLIN
For Coroner.....ZACH HANEY
For Surveyor.....M. P. TURNER

The 1909 "Whirlwind Campaign."

Some of the thoughts which will be emphasized in the 1909 "Whirlwind Campaign" for better education in Kentucky are:

Popular thought should be turned from national to state local affairs.

If the people rule, they must take time from private to attend to public business.

The most important duty of any generation is to prepare the next to enjoy and transmit what society has gained through ages of toil and suffering.

The whole people must be educated to meet the demands of our complex civilization. Every child has an inherent right to an equal chance in the race of life.

The state needs enlightened men; for a republic with an ignorant electorate is an impossibility. The state needs honest men, brave men, religious men, men of faith and self-denial and the schools must supply them.

Kentucky stands low in the scale of general education, because of the indifference of the people to its needs.

Kentucky is not giving her children an equal chance, educationally speaking, with the children of many poorer states: and, as a result, there is a possibility that her sons may become servants in the house of their fathers. All the best positions practically in the educational work in Kentucky are held by men and women from other states. This is not fair.

The average white child in Kentucky has not an equal opportunity with the average negro child; for the majority of white children are being educated under rural conditions while the majority of colored children live in the cities. This is not fair. County people should see to it that their children have an equal chance with others.

The only way the rural school can be made as good as the city school is through county and district taxation.

The counties in Kentucky should build good schoolhouses in every district and put a good teacher within the reach of every child. It will pay to do so.

The common school does not prepare fully for life's duties; therefore there should be a public high school in every county.

The colleges and universities of our state are crippled because there are so few high schools to prepare students for them, and because there are so few highly educated teachers to inspire students to "climb the heights."

Kentucky needs more university men; for the real advances now being made along industrial lines are, for the most part, the work of these men—highly trained in the arts and sciences.

A school tax is not really a tax, but an investment; for, suppose society invests $100 in the education of a boy, will she not get it back with compound interest thru the long years of his manhood?

It pays the individual to be educated. It pays every individual, and that which pays every unit of society, pays society itself.

It will pay Kentucky, in every way, to give every one of her children a common school education; it will pay her to give as many as possible a high school education; and it will pay her to give thousands of her sons and daughters university training.

Education measures the distance from savage to civilized life. The creation and security of wealth depends upon the education of the people.

It may not be right to make one man help to educate another man's children for the parent's sake; but it is right to make every man who enjoys the blessings and security of civilized society help prepare the next generation for citizenship.

To Develop Eastern Kentucky Coal Fields.

One of the most important plans announced this year for the development of Southern coal land is comprised in a statement made to The Manufacturers' Record by Jere H. Wheelwright, vice-president of the Consolidation Coal Co., of Baltimore. The company will at once arrange to develop 30,000 acres of coal land in the Millers creek field near Paintsville. It acquired this property from the Camden-Mayo Coal Co., which it controls, and it will invest about $3,000,000 for modern facilities, including a mining town, mining plants, electrical power installations, standard-gauge steam railway, and a bridge across the Big Sandy river.

The Millers Creek Railroad is the official title of the company organized to build and operate the railway, which will be extended across the bridge mentioned to the coal fields and to a connection with the Chesapeake & Ohio Railroad on the east side of the river. The Consolidation management plans to provide for an annual output from this proposed development of 1,000,000 tons of coal, largely for shipment to the Northwest, where it will be handled at lake ports over docks it controls.

Its engineers are now making necessary surveys, so that plans and specifications can be prepared for construction and other details. The bridge plans will be submitted to the War Department for approval. All contracts will be given prompt consideration, and construction work will be pushed to completion as soon as possible.

L. L. Malone, general manager, with offices at Fairmont, W. Va., will be in immediate charge of construction details.

The Consolidation Coal Co. announced last month its acquisition of the stock of the Fairmont Coal Co., the Somerset Coal Co., the Pittsburg & Fairmont Fuel Co., and the Clarksburg Fuel Co., which properties it had controlled by ownership of a majority of the stock. This company recently declared a stock dividend of 60 per cent, increasing its total capitalization of $20,000,000. The company owns about 12,000 acres of coal land in Maryland, 58,000 in Pennsylvania, 100,000 in West Virginia and 30,000 in Kentucky, a total of 200,000 acres, in addition to which it, or some of its leading stockholders, owns a large, if not a controlling interest in the Northern Coal & Coke Co., which has 300,000 acres in Eastern Kentucky, adjacent to the 120,000 acres owned by the Big Sandy Company of Boston.

The expenditure of $3,000,000 for development work in coal operations in that part of Kentucky will doubtless mark the beginning of great activity in that rich coal territory.—Lexington Herald.

The Country Newspaper.

There are few who appreciate the country newspaper and its editor as they should.

The country newspaper is a "home grown" institution, and should be a part of every man's and woman's pride who lives upon its good deeds.

The country newspaper weeps when you weep, it mourns when you mourn, it sighs when you sigh. It tells all of your good traits, and you have to be devilish mean when it says anything bad about you.

It tells of your prosperity and weeps when adversity overtakes you. It will sit up at nights with your sick family and contribute to your wants when in need.

It will go for the doctor at midnight for you if you need him. It will delay its issue a day to attend the funeral of one of your family. It will give you the best room in its dwelling if your house burns down. It will send you a "mess" of fresh meat if it butchers before you do. And this is not all. If your family is too poor to erect a tombstone when you die it will "chip in" to help erect one to remember your last resting place. Still, this is not all, it will close its eyes to the truth and say something nice about you after you are dead, and endeavor to make your wife believe you were an angel when she inwardly knows it's a lie. Yes, it will do more. It will stoop down and wipe the dirty nose of your "kid;" and still you cuss it, and let the poor editor send your paper "steen" years without paying him a cent, and stop your paper if he intimates that he is "hard up." Shame on you!—National Rip-Saw.

Appeals to Authorities.

Frankfort, June 8.—Curtis Jett, the "wild dog" of Breathitt, who is serving a double life sentence in the penitentiary for murder, tonight called on the authorities to stop the murders in Breathitt county.

He says that his people have been ruthlessly slain, and no effort has been made to bring the guilty to justice. Those of his uncles assassinated are:

William Sewell, murdered by the light of a furnace when making molasses.

Curtis Jett, shot from ambush.

John Hargis, a merchant.

Ben Hargis, died in his arms.

Jim Hargis, who was killed by his son.

"No one has ever worn a stripe for all these murders," said Jett. "Before Jim Cockrill, Dr. Cox or Jim Marcum had been killed, my uncle, Jim Hargis, told me that $1,000 had been offered for his head. Now Ed Callahan is ambushed. My people have been unjustly persecuted and murdered. I am guilty of the charges against me—that is, killing Cockrill and Marcum—but I never took a bribe in my life to kill a man, nor received a cent for hurting a man."

Jett says he has been forgiven by God for his murders, and calls on the authorities to stop the carnage.

Thousands Have Kidney Trouble and Never Suspect It.

How To Find Out.

Fill a bottle or common glass with your water and let it stand twenty-four hours; a brick dust sediment, or settling, stringy or milky appearance often indicates an unhealthy condition of the kidneys; too frequent desire to pass it or pain in the back are also symptoms that tell you the kidneys and bladder are out of order and need attention.

What To Do.

There is comfort in the knowledge so often expressed, that Dr. Kilmer's Swamp-Root, the great kidney remedy, fulfills almost every wish in correcting rheumatism, pain in the back, kidneys, liver, bladder and every part of the urinary passage. Corrects inability to hold water and scalding pain in passing it, or bad effects following use of liquor, wine or beer, and overcomes that unpleasant necessity of being compelled to go often through the day, and to get up many times during the night. The mild and immediate effect of Swamp-Root is soon realized. It stands the highest because of its remarkable health restoring properties. If you need a medicine you should have the best. Sold by druggists in fifty-cent and one-dollar sizes.

Home of Swamp-Root.

You may have a sample bottle sent free by mail. Address Dr. Kilmer & Co., Binghamton, N. Y. Mention this paper and remember the name, Dr. Kilmer's Swamp-Root, and the address, Binghamton, N. Y., on every bottle.

SHERIFF'S SALE.

By virtue of an execution, No 1509, directed to me, which issued from the clerk's office of the Wolfe Circuit court, in favor of Wm. Hobbs against Jesse Townsend, I, or one of my deputies, will on

MONDAY, the 5th Day of JULY, 1909,

between the hours of 1 o'clock p. m. and 4 o'clock p. m., at the court house door in Campton, Wolfe county, Ky., expose to public sale, to the highest bidder, the following property, or so much thereof as may be necessary to satisfy plaintiff's debt, interest and costs, to-wit:

One tract of land bounded and described as follows, to-wit:

Beginning at the water falls of the branch at the road near where J. C. Gilley lived, thence running eastwardly with the meanders of the cliff to John Bush's and J. P. Bush's old corner, thence up the branch with their line n. w. to John Bush's fence, n. w. with Delina Arnett's fence, thence southwestwardly with said fence to a new fence on top of the ridge, thence with said fence southwardly to the old field fence and top of the ridge, thence with the old field fence southwardly to the point or spur to a yellow pine tree, thence with said ridge or spur southwest to a small black oak at or near the road that leads up to Mrs. Bowman's, thence with said road southeastwardly to the beginning.

Levied on as the property of Jesse Townsend.

Terms.—Sale will be made on a credit of six months, the purchaser to execute bond, with approved security, to have the force and effect of a replevin bond.

Witness my hand this 14th day of June, 1909. J. W. COX,
Sheriff of Wolfe Coupey.
By WALTER OLIVER, D. S.

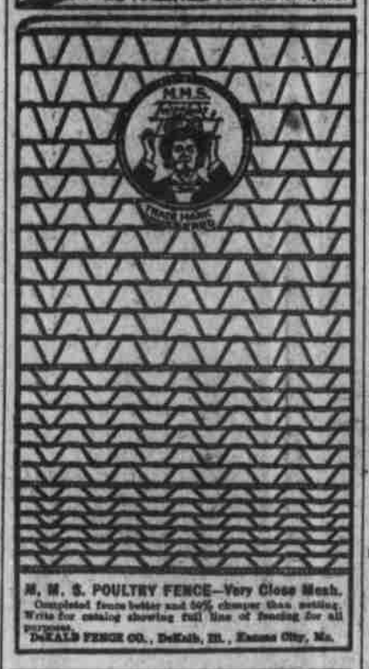

M. H. S. POULTRY FENCE—Very Close Mesh. Completed from better and 50% cheaper than netting. Write for catalog showing full line of fencing for all purposes. DeKALB FENCE CO., DeKalb, Ill., Kansas City, Mo.

The Winchester Bank,

WINCHESTER, KY.
N. H. WITHERSPOON, Pres.
W. R. SPEAR, Cashier.

Paid Up Capital, : $100,000.00.
Undivided Profits, : 170,000.00.
Handsome Deposit of over : : : $500,000.00.

This bank solicits the accounts of merchants, farmers, traders and business men generally throughout Eastern Kentucky, and offers its customers every facility, and the most liberal terms within the limits of legitimate banking. 1oct-2,1y

GEORGE RICE UNDERTAKER

HAZEL GREEN, KY.

I have several fine Coffins in my shop and am prepared to make any style to order and on the most reasonable terms. I also have

A Handsome Hearse,

and will attend all burials when so requested. Public patronage is respectfully solicited.

25-tf GEO. RICE.

A Rare Opportunity.

I offer for sale my residence, consisting of seven-room cottage, good lot and garden, and outbuildigs. One of the most desirable locations in Hazel Green.

Also my blacksmith and general repair shop, which is superior to anything of the kind in the country, being furnished with a complete outfit of tools and stock of materials and supplies; also equipped with power and machinery.

Will sell all together or separately.

For further particulars call on or address, JOHN H. ROSE,
March 11. Hazel Green, Ky.

DR. C H. WILLIAMS,
PHYSICIAN AND SURGEON,
HAZEL GREEN, KY.,

Offers his profestional services to the citizens of Hazel Green and surrounding country, and will answer all calls of affliction.
Office at his residence, adjoining Hazel Green Bank.

MILLINERY

Our collection of millinery was selected with the utmost care this spring, therefore we are prepared to suit the most fastidious.

We carry the "FAMOUS ACH TRIMMED HATS," and that means the very embodiment of style to our customers.

We have nicely fitted you in stylish headwear in the past. We are doubly prepared to do so now, having the largest line ever carried before, embracing

PATTERN HATS, extremely modiste.

READY-TO-WEAR, in latest shapes.

UNTRIMMED FRAMES, with a fine selection of trimmings.

A complete line of MISSES' and CHILDREN'S HEADWEAR.

Opening Dates, April 9 - 10

Your Inspection Solicited.

Aside from Millinery we have a full stock of Fancy Notions. Careful selection of style and quality enables us to offer our customers CITY STYLES at moderate prices. So complete is our stock Milady may array herself from start to finish from our counters and reappear "a smartly gowned woman."

We have an exceptionally nice line of net waists and voile skirts. Silks a specialty. A look will convince you. Call and see.

MISS FALAY LONG,
Hazel Green, Ky.

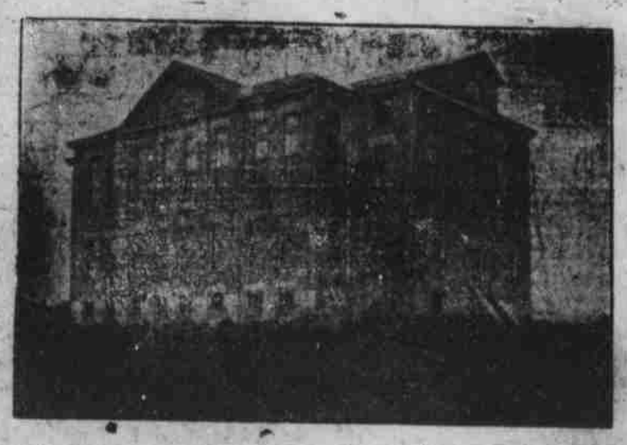

THE NEXT SESSION OF
HAZEL GREEN ACADEMY
WILL BEGIN
TUESDAY, SEPTEMBER 14.

1909 1909
THE YEAR OF GREAT PROSPERITY
READ The Evening Post AND GET YOUR SHARE

FREE—1909 Edition Kentucky Governors' Wall Atlas to all who Subscribe for Six Months or a Year

EVERY TRUE KENTUCKIAN SHOULD HAVE A COPY OF THIS SPLENDID WALL ATLAS

The Latest Kentucky Map—Up To 1909—Full and Complete

Engraved especially for The Evening Post at a cost of $3,500.
Printed in colors on heavy map paper. It contains six pages 28x36 inches. The Chart alone is worth $1.50.
The Portraits of all the Kentucky Governors, some of them very rare, one the only picture of its kind in existence.
There are nine other maps of great value, among them a map of the United States, the Philippines, Hawaii, Porto Rico, and the Panama Canal Zone, also map of the World.
The Atlas shows portraits of all the Presidents, the Rulers of all Nations, with Coats of Arms and Flags.
A page is given over to Historical Kentucky from formation of State to the year 1909. A Historical and Political Directory of Kentucky, giving Presidential Vote, State Officials, Area and Population, U. S. Senators, Chief Justices, Speakers of Kentucky House, Congressional, Judicial and Railroad Commissioners' Districts, Democratic and Republican State Central Committees and State Executive Committees, Senatorial Districts, Counties of Kentucky, when made and from what Counties, Area and Population.
Statistics of the Panama Canal, Great Lakes, Hawaiian Islands, Porto Rico, Alaska, Philippines, Area and Population of States and Countries. The Original States and those admitted.
The Evening Post Kentucky Governor Wall Chart will be given FREE to those who subscribe for the Evening Post for One Year at $3.00 or for Six Months at $2.00 by Mail. (This price only for those who cannot get The Evening Post delivered by Carrier or Agent.)
Send for Sample Copy and full description of the Atlas, or better still, subscribe today and get the Atlas at once.
THE EVENING POST, Louisville, Ky.

FROM

Isaac Shelby

TO

Augustus E. Willson

SPECIAL PRICE ON THE WALL ATLAS AND THE EVENING POST WITH THIS PAPER

FRUIT AND ORNAMENTAL
TREES.
Everything for
ORCHARD, LAWN and GARDEN.

H. F HILLENMEYER & SONS
LEXINGTON, KY.,

Write for Free Catalog.

DAY HOUSE,
Hazel Green, Ky.

Mrs. LOU DAY, Proprietor.

Best table fare in Eastern Kentucky. A large sample room connected. Heated and lighted by gas throughout, and special accommodations to traveling men.

McCALL PATTERNS 10 AND 15 NONE HIGHER
McCALL'S MAGAZINE 50 A YEAR INCLUDING A FREE PATTERN

McCALL PATTERNS
Celebrated for style, perfect fit, simplicity and reliability nearly 40 years. Sold in nearly every city and town in the United States and Canada, or by mail direct. More sold than any other make. Send for free catalogue.

McCALL'S MAGAZINE
More subscribers than any other fashion magazine—million a month. Invaluable. Latest styles, patterns, dressmaking, millinery, plain sewing, fancy needlework, hairdressing, etiquette, good stories, etc. Only 50 cents a year (worth double), including a free pattern. Subscribe today, or send for sample copy.

WONDERFUL INDUCEMENTS to Agents. Postal brings premium catalogue and new cash prize offers. Address
THE McCALL CO., 238 to 248 W. 37th St., NEW YORK.

Subscribe for the Herald, $1.00

Fine Care Fine Hair

It's fine care that makes fine hair! Use Ayer's Hair Vigor, new improved formula, systematically, conscientiously, and you will get results. We know it stops falling hair, cures dandruff, and is a most elegant dressing. Entirely new. New bottle. New contents.

Does not change the color of the hair.

Ayer's — Formula with each bottle. Show it to your doctor. Ask him about it, then do as he says

Ayer's Hair Vigor, as now made from our new improved formula, is the latest, most scientific, and in every way the very best hair preparation ever placed upon the market. For falling hair and dandruff it is the one great medicine.

—Made by the J. C. Ayer Co., Lowell, Mass.—

THE HERALD.

DRINK WAINSCOTT'S ROXA KOLA

Miss Lillian Bicknell returned Tuesday from a two weeks' visit at Berea.

Miss Fannie Ringo is visiting her brother, George Ringo, and wife, at Lee City.

Mrs. Testerman Back, of Jackson, is visiting her father, J. W. Taulbee, and family.

Dr. Nickell reports the birth of a girl to the wife of Jim Cox, of the Cox Mill neighborhood.

Children Cry
FOR FLETCHER'S
CASTORIA

Hazel Green Academy was run successfully last year with only thirteen Nickells and nine pieces Kash.

Little Daisy McLin has the thanks of our better seven-eighths for a handsome boquet of choice flowers.

Col. Tom Troy, of Winchester, is here visiting his daughter, Miss Pearl, of the firm of Mayel & Troy, the milliners.

Born, June 10, to the wife of Prof. Wayne Long, nee Jeanette Gridley, at Newark, Ohio, a girl, Margaret Frances.

For Sale—A Victor graphophone with 36 records; will be sold for less than the cost of the records. Apply at this office.

S. F. Reynolds, our harness man, will move back to his farm in Owsley within a few days, but says he may return here next year to live.

Judge Geo. Carson is confined to his home with sciatica rheumatism and suffering with kidney trouble. Indeed, with his age, he is in bad shape.

C. L. Witt, of Winchester, is fitting up Rittenhouse Ranch with all improved methods for running water to bath rooms, and his plumbing is as good as the best.

About 6 o'clock this evening an eclipse of the sun will begin and you can see it here. But if you happen to be out in the Pacific ocean you can see it as a total one.

Prof. M. O. Carter and wife left Monday for a month's vacation visiting relatives and friends in Ohio. They will attend Hiram College commencement on June 25.

Milo Carter, who has been attending school here during the past year, left for his home in Wisconsin Monday. He was accompanied to Cincinnati by his brother, Prof. M. O. Carter, and wife.

Frank Dobbins, Louisville; H. J. Stone, Waco; A. H. Carmack, Burning Spring; George B. Clay, Cattletsburg; W. Baker, Mt. Vernon; J. H. Fowler, Salt Lick, and B. Y. Norman, Louisville, were guests of the Day House recently.

The school board of division No. 2 of Wolfe county, including Hazel Green, will meet in Hazel Green the last Saturday in this month for the purpose of hiring teachers for the sub-district, and **C. F. Kash, the chairman, requests a full attendance.**

Moonshine Raid.

Charley Duty, revenue agent, A. B. Patrick, Deputy United States marshal, J. L. McCoy, deputy collector, and Robt. Rose, a posse man, raided the moonshine still of Boone Stamper, of Stamper branch, Monday morning, and destroyed his still, with a capacity of about 85 gallons. Mr. Duty, the revenue agent, told the writer that Boone was fitted up in first class style, and Mr. Patrick said that ordinarily a man could have walked all over it and never seen it. He had just prepared to move it, had his new plant located and in a few days would have been in complete control without the knowledge of the community. They got the worm, a piece of which they had with them, but they found no liquor. Mr. Stamper was going to his cornfield at the time, but they had evidence enough to take him to Jackson before Commissioner D. K. Hurst. Mr. Duty also told us that from his best information Mr. Stamper has been moonshining for 18 years, the smoke from the still escaping through the fireplace, and mash tubs being located in the loft of his building. At Belknap the day before they found and destroyed a still of about 15 gallons. No one was found with the latter still, but it is supposed that one J. D. Moore was operating it.

New Tile Factory.

John Fetterly will soon install a tiling plant and be prepared to make it in sizes from 2 inches up to 6. Every piece of low land can be improved by tiling, and the improvement will enhance its value one-half. With a factory in our immediate territory it does look as if every farmer should try and redeem his lands and it is to be hoped they will do so. We have no interest in the manufacture of this tiling, but we do feel an interest in every farmer and hope they will prosper. Our advice, therefore, is that each one of them will tile some land and we are confident that if they do so that they will ere long tile all of it. Try it.

New County High School.

The school board of this county has purchased the Wesleyan Academy building at Campton, which they will use as a high school. The building cost $8,000 and there are eight acres of ground connected with it. They had selected a site of three acres at $100 an acre, but heard the academy was to be sold and at once opened negotiations for it. Every man on the board deserves the thanks of the people for the acumen they displayed in the purchase, as they saved the county several thousand dollars, and secured a much better building and grounds than they could otherwise have bought.

Notice.

All the stockholders of the old Hazel Green Fair Association are requested to meet on the old fair grounds on Saturday, June 19, 1909, to reorganize the Hazel Green fair. It is proposed to hold the fair Tuesday, Sept. 14, and four following day. Everybody who wishes to attend or has any desire to take stock in same is cordially invited.

J. TAYLOR DAY.

Notice.

Owing to the fact that I have been detained longer than I expected, I have decided to remain in Hazel Green until June 26, but can not stay any longer at this time. DR. A. M. LAIRD,
of the firm of Dickson & Laird, Jackson, Ky.

Sunday, June 13, was memorial day for the Lady Maccabees of Hazel Green Hive 47, and they did not forget to decorate the graves of their departed members. Each member brought in person or sent flowers for each of the two graves, that of Lady Lou Nickell and Lady Ida Johnson.

For Sale—Two of the Pieratt cottages for less than the lumber and lot can be bought. One acre in each lot; five rooms in each house. Apply at this office.

If you want a fine razor—as good as you can buy for $2—call this at office and get one for $1. We also have a few watches, good timekeepers, that can be had for $1 each. Don't wait until supply is gone.

S. L. Horner, representing the Pioneer Pole and Shaft Co., Memphis, Tenn., was the guest of J. B. Hollon a few days since and purchased a car load of hickory shaft timber of him, which he said was the finest he had ever purchased in Kentucky.

Jordan Wills, who has been confined to his home for a long time, surprised his relatives and friends Monday by walking from Hazel Green to Seborn Trimble's, on Lacy creek, and back. It will be remembered that sometime since he was taken down with kidney trouble and for awhile it was thought he could not survive.

An exchange says: "One-third of the fools in the country think that they can beat a lawyer in expounding the law. One-half think they can beat the doctor in healing the sick. Two-thirds of them think they can put the the minister in a hole in preaching the Gospel; and all of them think they can beat the editor in the newspaper."

[For THE HERALD.]

The Bachelor's Pleasant Life.

I'm living out in the jungle,
I haven't much money to spare,
My costume is strictly for summer,
My heart is quite free from care.

When at noon I return from the farm,
I enjoy a quiet hour of rest.
There is quite a charm in the notes of my big horn,
Which I blow with quite a zest.

My Sabbaths are spent in pleasure supreme,
In reading the news from dear Hazel Green,
It is quite a pleasure to me
To hear from the folks whom I can not see.

—J. M. Toliver, Palmetto, La.

[For THE HERALD.]

Wanted, A Home.

Wanted, a home to call my own,
Small matter where it be,
So it harbors a companion,
Who is all the world to me.

My heart so faint with loneliness,
Must it be ever so,
That those who best know how to love,
Love's blessing should not know?

Only a trifling wayside farm,
Or a tiny city flat,
Cosy and warm with breath of love;
Holds life more joy than that?

Though friends are kind and truly dear,
Unsatisfied I roam,
Unseen in my heart is a sign
Reading, "Wanted, A Home."

—J. W. Wilson, Campton, Ky.

Farm for Sale.

Farm of 100 acres, 30 acres in timber, balance in grass and cultivation; scarcely any rocks; all fenced and cross fenced; everlasting fine water; plenty of good fruits; four-room house, cellar, outbuildings. Twenty-five acres of tobacco land, if put in tobacco would pay for the farm the first year. Close to town, good schools and churches. Price, reserving five acres (part of whice is in ginseng), $2,000.

Write, J. H. MIZE,
Vaughns Mill, Ky.

Fairs in Kentucky.

So far as we can learn the fairs scheduled for Kentucky during the present year are as follows:

Georgetown, July 27 to 31.
Winchester, August 3 to 6.
Madisonville, August 3 to 7.
Danville, August 4 to 7.
BLUE GRASS FAIR, Lexington, August 9 to 14.
Taylorsville, August 10 to 13.
Uniontown, Augst 10 to 14.
Harrodsburg, August 12 to 14.
Brodhead, August 17 to 20.
Leitchfield, August 17 to 20.
Barboursville, August 18 to 20.
Shepherdsville, August 18 to 20.
Ewing, August 19 to 21.
Shelbyville, August 24 to 28.
Florence, August 25 to 28.
London, August 25 to 28.
Springfield, August 25 to 28.
Frankfort, August 31 to September 2.
Hardinsburg, Aug. 31 to Sept. 2.
Bardstown, September 1 to 4.
Tompkinsville, September 1 to 4.
Fern Creek, September 1 to 5.
Scottsville, September 2 to 4.
HAZEL GREEN FAIR, Sept. 14 to 17.
Hodgenville, September 7 to 9.
Monticello, September 7 to 10.
Paris, September 7 to 11.
Glasgow, September 8 to 11.
Scottsburg, September 13 to 17.
STATE FAIR, Louisville, Sept. 13 to 18.
Scottsville, September 16 to 18.
Falmouth, September 29 to October 2.
Bedford, October 1 to 2.

KENTUCKY KERNELS

Carefully Collated and Concisely Chronicled.

The state treasury is nearly bankrubt and State Auditor James has asked the sheriffs to hurry up tax collections and make prompt settlements.

W. K. Wilson was last week appointed magistrate for the second district of Breathitt county, by Governor Willson, vice J. C. Hurst, who resigned.

While chasing a hog Earl Collins, of Frankfort, fell on a long, sharp butcher knife and severed the large artery leading to the heart. He died almost instantly.

A Nicholas county farmer has purchased a number of "mule-foot" hogs and will go into the business of raising them. This breed of hogs is said to be immune from cholera and the healthiest stock of swine grown.

The records of the last trial of Beach Hargis, in which he was given a life sentence for the killing of his father, were filed in the Court of Appeals last week by D. B. Redwine. The appeal will be argued in September.

Scarcely had the prison doors closed behind G. W. Rowland, of Cynthiana, former penitentiary clerk, convicted of appropriating funds belonging to convicts to his own use, than application for his pardon was made.

In an effort to escape arrest by policemen, who had cornered her on the roof of a three-story building in Louisville, Pearl Crouch, a colored woman, jumped to the ground. She was taken to the hospital in a dying condition.

In refusing to pardon William Smith, of Martin county, convicted on a charge of shooting on the public highway and breach of the peace, Governor Willson said, "If applications which present no reasons get pardons this win."

The large tobacco barn of Bert C. Wren, near Judy, in Montgomery county, was burned Sunday night, evidently by incendiaries. The barn was full of old tobacco and the loss will reach about $3,500, partially covered by insurance.

One white and two colored prisoners escaped from the Beattyville jail Sunday night, after which they broke into the store house of R. C. Hill, took three suits of clothes, leaving their old ones in exchange, and left for parts unknown.

Mrs. Harriet Johnson, of Frankfort, dreamed that her son would be mortally wounded, and received a messag next day that her son, Campbell Johnson, had been shot through the abdomen while rehearsing a blood and thunder Wild West drama.

Congressman John W. Langley has arranged for the delivery of a number of lectures on agricultural subjects and road building in this district by experts in the national agricultural department. He will supplement the entertainments with an illustrated lecture on the Panama canal.

Editor R. R. Perry, of the Winchester Sun-Sentinel, in a strong editorial endorses Judge Ed C. O'Rear as a candidate for the next governor of Kentucky. He says that he is closer with the people, and though a Republican, he would be the people's governor without regard to party or class.

When Archie Hand was presented in the Criminal court of Louisville on a charge of manslaughter, for the killing of Policeman Comors, Commonwealth's Attorney Hufaker moved that the case be resubmitted to the grand jury on the grounds that the charge returned was not sufficiently severe, and Hand should be held for murder.

Sheep killing dogs in Fayette county have become so vicious that farmers are banding themselves together to kill all stray dogs. Last Sunday night dogs got into a flock of sheep belonging to R. S. Atchison, about six miles from Lexington, and killed ten sheep besides wounding seven others so badly that they soon died. One prominent farmer is known to have killed fifty stray dogs on his place in one night recently.

Henry Johnson, an employe of the Lexington Roller mills, met with a horrible death last week. He was told to go to the sixth floor and aid in removing some barrels, and to avoid climbing the stairs hopped into the endless chain elevator. He failed to get off in time and was carried around the roller and pitched headforemost through the open. His body struck every floor and was literally mashed to a pulp when he reached the bottom.

To Taxpayers of Wolfe Co.

YOU ARE HEREBY NOTIFIED that your State and County taxes for the year 1909 are NOW DUE and MUST be paid. This being the last year of my term as Sheriff, I will be required to settle promptly with the County and State and I must look to you to pay your taxes promptly. If payment is not duly made proper steps will be taken to enforce payment, so see me or one of my duly authorized deputies and pay AT ONCE. This will save you costs and me trouble.

Very respectfully yours,
J. W. COX, Sheriff.

CASTORIA

The Kind You Have Always Bought, and which has been in use for over 30 years, has borne the signature of Chas. H. Fletcher and has been made under his personal supervision since its infancy. Allow no one to deceive you in this. All Counterfeits, Imitations and "Just-as-good" are but Experiments that trifle with and endanger the health of Infants and Children—Experience against Experiment.

What is CASTORIA

Castoria is a harmless substitute for Castor Oil, Paregoric, Drops and Soothing Syrups. It is Pleasant. It contains neither Opium, Morphine nor other Narcotic substance. Its age is its guarantee. It destroys Worms and allays Feverishness. It cures Diarrhœa and Wind Colic. It relieves Teething Troubles, cures Constipation and Flatulency. It assimilates the Food, regulates the Stomach and Bowels, giving healthy and natural sleep. The Children's Panacea—The Mother's Friend.

GENUINE CASTORIA ALWAYS
Bears the Signature of
Chas. H. Fletcher.

The Kind You Have Always Bought
In Use For Over 30 Years.
THE CENTAUR COMPANY, 77 MURRAY STREET, NEW YORK CITY.

KASH & SAMPLE,
Dealers in General Merchandise,
Announce to the citizens of Hazel Green and vicinity that they have just received a magnificent line of
LADIES' SHOES GENTS'
Fine Clothing, Hats, Caps, Etc.
and that their general line embraces fine Dress Goods, Dry Goods, Notions,
SELECT FAMILY GROCERIES, etc.,
to which they invite inspection.

CECIL BROS.,
Dealers in General Merchandise,
Country Produce, etc.
Our stock of Spring and Summer Goods is complete.
All the latest styles in Dress Goods and Linens.
CALICOES, at 5 Cents a Yard.
OUR FINE LINE OF
SHOES and OXFORDS
are up-to-date and will astonish you.
If You Don't See What You Want, Call For It

Kash, Johnson & Kash,
—DEALERS IN—
General Merchandise,
COUNTRY PRODUCE, &c.,
HAZEL GREEN, KY.,
Invite the attention of the people of Hazel Green and vicinity to the new stock of goods they hove just received, embracing general stores, Staple and Fancy Groceries, Boots and Shoes, Clothing, Fruits and Vegetables in season, Farmers' Hardware, &c., and especially their
HAMILTON-BROWN SHOES
a specialty. We have them in all the varied styles and quality for WOMEN AND MEN, and sell them at the lowest margin of profit.
All Shield-Brand Clothing and Shoes
of our former immense stock, including in the lot some very fine and many pairs of suitable farm shoes, every pair a bargain, will be sold
At Cost and Carriage, and Even Less.
Kash, Johnson & Kash.

KILL THE COUGH AND CURE THE LUNGS
WITH Dr. King's New Discovery
FOR COUGHS COLDS
PRICE 50c & $1.00. Trial Bottle Free
AND ALL THROAT AND LUNG TROUBLES.
GUARANTEED SATISFACTORY OR MONEY REFUNDED.

ELECTRICIAN AND MECHANIC
ELECTRICIAN AND MECHANIC is a magazine for everybody. Learn about electricity, the coming science, and how to use tools. Simple, practical, full of pictures. Sample copy free if you name this paper. $1.00 a year. Sampson Pub. Co. 6 Beacon St., Boston, Mass.

AMERICAN PHOTOGRAPHY
Photography interests everybody. AMERICAN PHOTOGRAPHY teaches it. Beautiful pictures, monthly prize contests, picture criticism, questions answered. Sample copy free if you mention this paper. American Photography 6 Beacon St., Boston, Mass.

POLLY of the CIRCUS

By MARGARET MAYO

Copyright, 1908, by Dodd, Mead and Company

CHAPTER V.

THE church bells were ringing their first warning for the morning service when Mandy peeped into the spare bedroom for the second time and glanced cautiously at the wisp of hair that bespoke a feminine head somewhere between the covers and the little white pillow on the four poster bed. There was no sound from the sleeper, so Mandy ventured across the room on tiptoe and raised the shades. The drooping boughs of autumn foliage lay shimmering against the window panes, and through them might be seen the gray outline of the church. Mandy glanced again toward the bed to make sure that the burst of sunlight had not wakened the invalid, then crossed to a small, rickety chair laden with the discarded finery of the little circus rider.

"Lawdy sakes!" she cried, holding up a spangled dress admiringly. "Ain't dat beautiful!" She drew near the mirror, attempting to see the reflection of the tinsel and chiffon against her very ample background of gingham and avoirdupois. "You'd sure be a swell nigger wid dat on, honey!" she chuckled to herself. "Wouldn't dem deacons holler if dey done see dat?"

The picture of the deacons' astonishment at such a spectacle so grew upon Mandy that she was obliged to cover her generous mouth to shut in her convulsive laughter lest it awaken the little girl in the bed. She crossed to the old fashioned bureau which for many months had stood unused against the wall. The drawer creaked as she opened it to lay away the gay, spangled gown.

"It'll be a mighty long time afore she puts on dem t'ings ag'in," she said, with a doubtful shake of her large, round head.

Then she ~~went back to the~~ chair and picked up Polly's sandals and examined the beadwork with a great deal of interest. "Lawdy, lawdy!" she cried as she compared the size of the sandals to that of her own rough, worn shoes. She was again upon the point of exploding with laughter as the church bell added a few final and more emphatic clangs to its warning.

She turned, with a start, motioning a vain warning out of the window for the bell to be silent, but the little sleeper was already stirring uneasily on her pillow. One soft arm was thrown languidly over her head. The large blue eyes opened and closed

"You'd sure bee a swell nigger wid dat on, honey!" she chuckled.

dreamily as she murmured the words of the clown song that Jim and Toby had taught her years ago:

"Ting ling,
That's what the bells sing"—

Mandy reached the side of the bed as the girl's eyes opened a second time and met hers with a blank stare of astonishment. A tiny frown came into the small white forehead.

"What's the matter?" she asked faintly, trying to find something familiar in the black face before her.

"Hush, child, hush," Mandy whispered. "Jes' you lay puffickly still. Dat's only de furs' bell a-ringin'."

"First bell?" the girl repeated as her eyes traveled quickly about the strange walls and the unfamiliar fittings of the room. "This ain't the show!" she cried suddenly.

"Lor' bless you, no! Dis ain't no show!" Mandy answered, and she laughed reassuringly.

"Then where am I?" Polly asked, half breathless with bewilderment.

"Nebber you mind 'bout dat," was Mandy's unsatisfactory reply.

"But I do mind," protested Polly, trying to raise herself to a sitting position. "Where's the bunch?"

"De wat?" asked Mandy in surprise.

"The bunch—Jim and Toby an' the rest of the push!"

"Lor' bless you," Mandy exclaimed, "dey's done gone 'long wid de circus long ago."

"Gone! Show gone!" Polly cried in amazement. "Then what am I doin' here?"

"Hol' on dar, honey! Hol' on!" Mandy cautioned. "Don't you 'cite yo'se'f."

"Let me alone!" Polly put aside the arm that was trying to place a shawl around her. "I got to get out of here."

"Youse got plenty o' time for dat," Mandy answered. "Jes' yo' wait awhile."

"I can't wait, an' I won't!" Polly shrieked, almost beside herself with anxiety. "I got to get to the next burg—Wakefield, ain't it? What time is it? Let me alone! Let me go!" she cried, struggling desperately.

The door opened softly, and the young pastor stood looking down at the picture of the frail, white faced child and her black, determined captor.

"Here, here! What's all this about?" he asked in a firm tone, though evidently amused.

"Who are you?" returned the girl as she shoved herself quickly back against the pillows and drew the covers close under her chin, looking at him oddly over their top.

"She done been cuttin' up somefin awful!" Mandy explained as she tried to regain enough breath for a new encounter.

"Cutting up? You surprise me, Miss Polly," he said, with mock seriousness.

"How do you know I'm Polly?" the little rebel asked, her eyes gleaming large and desperate above the friendly covers.

"If you will be very good and keep very quiet, I will try to tell you," he said as he crossed to the bed.

"I won't be quiet, not for nobody," Polly objected, with a bold disregard of double negatives. "I got to get a move. If you ain't goin' to help me you needn't butt in."

"I am afraid I can't help you to go just yet," Douglas replied. He was beginning to perceive that there were tasks before him other than the shaping of Polly's character.

"What are you tryin' to do to me, anyhow?" she asked as she shot a glance of suspicion from the pastor to Mandy. "What am I up against?"

"Don't you be scared, honey," Mandy reassured her. "Youse jes' as safe here as you done been in de circus."

"Safer, we hope," Douglas added, with a smile.

"Are you two bug?" Polly questioned as she turned her head from one side to the other and studied them with a new idea. "Well, you can't get none the best of me. I can get away all right, an' I will too."

She made a desperate effort to put one foot to the floor, but fell back with a cry of pain.

"Dar, dar," Mandy murmured, putting the pillow under the poor, cramped neck and smoothing the tangled hair from Polly's forehead. "You done hurt yo'sef for suah dis time."

The pastor had taken a step toward the bed. His look of amusement had changed to one of pity.

"You see, Miss Polly, you have had a very bad fall, and you can't get away just yet nor see your friends until you are better."

"It's only a scratch," Polly whimpered. "I can do my work; I got to." One more feeble effort and she succumbed, with a faint "jiminy crickets!"

"Uncle Toby told me that you were a very good little girl," Douglas said as he drew up a chair and sat down by her side, confident by the expression on her face that at last he was master of the situation. "Do you think he would like you to behave like this?"

"I sure am on the blink," she sighed as she settled back wearily upon the pillow.

"You'll be all right soon," Douglas answered cheerily. "Mandy and I will help the time to go."

"I recollect now," Polly faltered without hearing him. "It was the last hoop. Jim seemed to have a hunch I was goin' to be in for trouble when I went into the ring. Bingo must 'a' felt it too. He kept a-pullin' and a-jerkin' from the start. I got myself together to make the last jump, an'—I can't remember no more." Her head drooped, and her eyes closed.

"I wouldn't try just now if I were you," Douglas answered tenderly.

"It's my wheel, ain't it?" Polly questioned.

"Yosh what, chile?" Mandy exclaimed as she turned from the table, where she had been folding up the unused bandages left from the doctor's call the night before.

"I say it's my creeper, my paddle," Polly explained, trying to locate a few of her many pains. "Gee, but that hurts!" She tried to bend her ankle. "Is it punctured?"

"Only sprained," Douglas answered, striving to control his amusement at the expression on Mandy's puzzled face. "Better not talk any more about it."

"Ain't anything the matter with my tongue, is there?" she asked, turning her head to one side and studying him quizzically.

"I don't think there is," he replied good naturedly.

"How did I come to fall in here anyhow?" she asked as she studied the walls of the unfamiliar room.

"We brought you here."

"SHE DONE BEEN CUTTIN' UP SOMEFIN AWFUL!"

"It's a swell place," she conceded grudgingly.

"We are comfortable," he admitted as a telltale smile again hovered about his lips. He was thinking of the changes that he must presently make in Miss Polly's vocabulary.

"Is this the big top?" she asked.

"The—what?" he stammered.

"The main tent," she explained.

"Well, no; not exactly. It's going to be your room now, Miss Polly."

"My room! Gee! Think of that!" she gasped as the possibility of her actually having a room all of her own took hold of her mind. "Much obliged," she said, with a nod, feeling that something was expected of her. She knew no other phrase of gratitude than the one "Muvver Jim" and Toby had taught her to say to the manager when she received from him the first stick of red and white striped candy.

"You're very welcome," Douglas answered, with a ring of genuine feeling in his voice.

"Awful quiet, ain't it?" she ventured after a pause. "Guess that's what woke me up."

Douglas laughed good naturedly at the thought of quiet as a disturber and added that he feared it might at first be rather dull for her, but that Jim and Toby would send her news of the circus and that she could write to them as soon as she was better.

"I'll have to be a heap better 'an I ever was 'fore I can write much," Polly drawled, with a whimsical little smile.

"I will write for you," the pastor volunteered, understanding her plight.

"You will?" For the first time he saw a show of real pleasure in her eyes.

"Every day," Douglas promised solemnly.

"An' you will show me how?"

"Indeed, I will."

"How long am I in for?" she asked.

"The doctor can tell better about that when he comes."

"The doctor! So—it's as bad as that, eh?"

"Oh, that need not frighten you," Douglas answered consolingly.

"I ain't frightened," she bridled quickly; "I ain't never scared of nothin'. It's only 'cause they need me in the show that I'm a-kickin'."

"Oh, they will get along all right," he said reassuringly.

"Get along!" Polly flashed with sudden resentment. "Get along without my act!" It was apparent from her look of astonishment that Douglas had completely lost whatever ground he had heretofore gained in her respect. "Say, have you seen that show?" She waited for his answer with pity and contempt.

"No," admitted John weakly.

"Well, I should say you ain't or you wouldn't make no crack like that. I'm the whole thing in that push," she said, with an air of self complacency, "an' with me down an' out that show will be on the bum for fair."

"I beg your pardon," was all Douglas could say, confused by the sudden volley of unfamiliar words.

"You're kiddin' me," she said, turning her head to one side, as was her wont when assailed by suspicion. "You must 'a' seen me ride?"

"No, Miss Polly, I have never seen a circus," Douglas told her, half regretfully, a sense of his deep privation stealing upon him.

"What!" cried Polly incredulously.

"Lordy, no, chile. He ain't nebber seed none ob dem t'ings," Mandy interrupted as she tried to arrange a few short stemmed posies in a variegated bouquet.

"Well, what do you think of that!" Polly gasped. "You're the first Rube I ever saw that hadn't." She was looking at him as though he were a curiosity.

"So I'm a Rube!" Douglas shook his head with a sad little smile and good naturedly agreed that he had sometimes feared as much.

"That's what we always calls a guy like you," she explained ingenuously and added hopefully: "Well, you must 'a' seen our parade. All the pikers see that. It don't cost nothin'."

"I'm afraid I must also plead guilty to the charge of being a piker," Douglas admitted, half sheepishly, "for I did see the parade."

"Well, I was the one on the white horse right behind the lion cage," she began excitedly. "You remember?"

"It's a little confused in my mind"—he caught her look of amazement—"just at present," he stammered, feeling her wrath again about to descend upon him.

"Well, I'm the twenty-four sheet stand," she explained.

"Sheet!" Mandy shrieked from her corner.

"Yes, the billboards, the pictures," Polly said, growing impatient at their persistent stupidity.

"She suah am a funny talkin' thing!" mumbled Mandy to herself as she clipped the withered leaves from a plant near the window.

"You are dead sure they know I ain't comin' on?" Polly asked, with a lingering suspicion in her voice.

"Dead sure." And Douglas smiled to himself as he lapsed into her vernacular.

There was a moment's pause. Polly realized for the first time that she must actually readjust herself to a new order of things. Her eyes again roved about the room. It was a cheerful place in which to be imprisoned. Even Polly could not deny that. The broad window at the back, with its white and pink chintz curtains on the inside and its frame of ivy on the outside, spoke of singing birds and sunshine all day long. Everything from the white ceiling to the sweet smelling matting that covered the floor was spotlessly clean. The cane bottomed rocker near the carved window seat with its pretty pillows told of days when a convalescent might look in comfort at the garden beneath. The counterpane, with its old fashioned rose pattern; the little white tidies on the back of each chair and Mandy crooning beside the window all helped to make a homelike picture.

[TO BE CONTINUED.]

Epilepsy, Fits

"My son was cured of a very bad case of epilepsy with Dr. Miles' Nervine."
MRS. D. BAKER, Cleveland, O.

"My little daughter who was afflicted with St. Vitus' Dance is now entirely well after taking Dr. Miles' Nervine only four months."
MRS. C. G. BENNETT, Alma, Mich.

Epilepsy, Fits, St. Vitus' Dance and Spasms, are all nervous diseases. They have been cured in so many instances with Dr. Miles' Nervine that it is reasonable to conclude that it is almost sure to cure you. With nervous diseases of a severe type, persistent use has almost invariably resulted in a complete cure or lasting benefits, worth many times the cost of the remedy. The best evidence you can get of its merits is to write to those who have used it. Get a bottle from your druggist. Take it all according to directions, and if it does not benefit he will return your money.

Electric Bitters

Succeed when everything else fails. In nervous prostration and female weaknesses they are the supreme remedy, as thousands have testified. FOR KIDNEY, LIVER AND STOMACH TROUBLE it is the best medicine ever sold over a druggist's counter.

WE BUY YOUR WOOL HIDES AND FURS

Feathers, Tallow, Beeswax, Ginseng, Golden Seal, (Yellow Root), etc. We are Dealers, and can do better for you than agents or commission merchants. Reference, any Bank in Louisville. Write for weekly price list and shipping tags. We furnish wool bags free.

M. SABEL & SONS,
229 E. Market St. LOUISVILLE, KY.

Why Suffer?

Are you one of the thousands of women who suffer from female ailments? If so, don't be discouraged, go to your druggist and get a bottle of Wine of Cardui. On the wrapper are full directions for use.

During the last half century, Cardui has been established in thousands of homes, as a safe remedy for pain which only women endure. It is reliable, contains no harmful ingredients and can be depended on in almost any case.

Take CARDUI

J 34

It Will Help You

Mrs. Charles Bragg, of Sweetser, Ind., tried Cardui. She writes: "Tongue cannot tell how much Cardui has done for me. Before I began taking Cardui I could not do a day's work. I would work awhile and lie down. I shall always give praise to your medicine." Try Cardui.

AT ALL DRUG STORES

MORGAN COUNTY
NATIONAL BANK
OF CANNEL CITY, KY.

CAPITAL,	$25,000.00
SURPLUS,	5,000.00
UNDIVIDED PROFITS,	2,055.51

AUTHORIZED U. S. DEPOSITORY.

YOUR ACCOUNT CORDIALLY SOLICITED.

M. L. CONLEY, President. JOE C. STAMPER, Vice Pres.
CUSTER JONES, Cashier.

AN IMPOSING DISPLAY OF EXQUISITE MILLINERY

together with a large array of original models and becoming creations of millinery artists. The artistic arrangements of the trimmings should command and win the admiration, approval and patronage of the lovers of correct headgear.

MISSES MAPEL & TROY,
THE MILLINERS,
One Door West of P. O., Hazel Green, Ky.

IS IT

the oldest and the largest banks that are the safest?

Observation and experience answers, NO!

Then deposit your money in a bank that is under control.

A bank that loans its money in small sums, well distributed and well secured.

A bank that is conservative and will protect its depositors.

This opportunity is offered you by

The HAZEL GREEN BANK.

H. F. PIERATT, President. R. H. PATTON, Cashier.

WE WANT YOUR EGGS

We make a specialty of Spring Chickens.

But the must weigh not less than one and one-quarter pounds.

WE CAN USE 20 DOZEN DAILY.

We also pay the highest prices for all kinds of Poultry, Eggs, Beef Hides, Old Rubber, Brass, Copper, Ginseng and Yellow Root.

THOS. HEINRICH & SON are in charge of this house now.

Remember, we pay CASH for everything we buy.

HEINRICH & TOOHEY.

Post Office: NEOLA. - Shipping Point: HELECHAWA.